

KARATE

19+20 OCTOBRE 2024

Hall Sportif à KAYL (LUX)

9h: Début compétition Kata
13h: Compétition Kumite

Samedi
catégories

KUMITE	KATA
U10	U9
U12	U10
U14	U11
	U12
	U13
	U14

Dimanche
catégories

KATA/KUMITE
U16
U18
U21
+35
Senior
Senior Open

COUPE INTERNATIONALE DE KAYL

www.karatekayl.lu

CASH REWARDS

Kata Senior &
Kumite Senior Open

500€

300€

2nd PLACE

100€

3rd PLACE

KÄLTÉITENG



Event date

Saturday

KATA: U9 & U10 & U11 & U12 & U13 & U14
KUMITE: U10 & U12 & U14

Sunday

U16 & U18 & U21 & SENIOR & +35 years

Event venue

Hall des sports à Kayl
96 r. du Faubourg
L - 3640 Kayl



Competition schedule

8h00 KATA
13h00 KUMITE

A full event schedule confirming start times as well as the draws will be published on Sportdata by October 12th.

Please bring your own hard copies.

Contact the event team

karate@karatekayl.lu

<http://www.karatekayl.lu>

<http://bit.ly/2024kayl>

CATEGORIES

KUMITE	Age	Male	Female
U10	(8/9 years)	-27 kg, -35 kg, +35 kg	-27 kg, -35 kg, +35 kg
U12	(10/11 years)	-30 kg, -35 kg, -40 kg, -45 kg, +45 kg	-30 kg, -35 kg, -40 kg, +40 kg
U14	(12/13 years)	-40 kg, -45 kg, -50 kg, -55 kg, +55 kg	-42 kg, -47 kg, -52 kg, +52 kg
U16	(14/15 years)	-52 kg, -57 kg, -63 kg, -70 kg, +70 kg	-47 kg, -54 kg, -61 kg, +61 kg
U18	(16/17 years)	-55 kg, -61 kg, -68 kg, -76 kg, +76 kg	-48 kg, -53 kg, -59 kg, -66 kg, +66 kg
U21	(18/19/20 years)	-60 kg, -67 kg, -75 kg, -84 kg, +84 kg	-50 kg, -55 kg, -61 kg, -68 kg, +68 kg
Senior	(+18 years)	-60 kg, -67 kg, -75 kg, -84 kg, +84 kg	-50 kg, -55 kg, -61 kg, -68 kg, +68 kg
Senior Open	(+18 years)	-	-

KATA	Age
U09	(8 years)
U10	(9 years)
U11	(10 years)
U12	(11 years)
U13	(12 years)
U14	(13 years)
U16	(14/15 years)
U18	(16/17 years)
U21	(18/19/20 years)
+35	(+35 years)
Senior	(+16 years)

- It is the responsibility of coaches to ensure that competitors are registered in the correct categories. Every category change after entry deadline (due to a false age or weight) will be charged 30 €.
- Weigh-in is mandatory and must be done BEFORE the start of the kumite competition, from 9h to 13h. It is also possible to do the weigh-in on Friday from 17h to 19h.
Weight tolerance:
 - U09 - U14 → 500 gr
 - U16 - Senior → 250 grThe same tolerance applies to both the upper and lower limits of a weight class.
- Should certain categories fail to meet an acceptable number of entries our event team reserves the right to merge these categories.

KATA REGULATIONS U9 TO U14

 Lors des 3 premiers tours, les katas présentés doivent être tous différents. Par la suite, les katas peuvent être répétés. Toutefois, le kata présenté, doit être différent du celui du round précédent.

 In the first three rounds, the katas performed must all be different. Thereafter, the katas may be repeated. However, the kata presented must be different from the one of the previous round.

Example: kata1, kata2, kata3, kata2, kata1, kata2

KATA U9 U10 U11

MINIMUM 3 KATA

SHOTOKAN	WADO RYU	SHITO RYU	GOJU RYU
Taikyoku Shodan	Kihon Shodan	Shiozuki 1	Shi Ho Uke Ichi
Taikyoku Nidan	Kihon Nidan	Shiozuki 2	Shi Ho Uke Ni
Taikyoku Sandan		Juni Nokata Shodan	Shi Ho Uke San
Heian Shodan	Pinan Shodan	Juni Nokata Nidan	Fuki Kata Dai Ichi
Heian Nidan	Pinan Nidan	Pinan Nidan	Fuki Kata Dai Ni
Heian Sandan	Pinan Sandan	Pinan Shodan	Gekisai Dai Ichi
Heian Yodan	Pinan Yodan	Pinan Sandan	Gekisai Dai Ni
Heian Godan	Pinan Godan	Pinan Yodan	
		Pinan Godan	

KATA U12 U13 U14

MINIMUM 3 KATA

Official WKF kata list

Only katas from the official kata list may be performed (cf. page 4).

KATA REGULATIONS U16 TO SENIOR

 Un kata différent doit être présenté à chaque tour.

 A different kata must be performed in each round.

KATA U16 U18 U21 +35 SENIOR

Official WKF kata list

Only katas from the official kata list may be performed (cf. page 4).

1	Anan	35	Jiin	69	Passai
2	Anan Dai	36	Jion	70	Pinan Shodan
3	Ananko	37	Jitte	71	Pinan Nidan
4	Aoyagi	38	Juroku	72	Pinan Sandan
5	Bassai	39	Kanchin	73	Pinan Yondan
6	Bassai Dai	40	Kanku Dai	74	Pinan Godan
7	Bassai Sho	41	Kanku Sho	75	Rohai
8	Chatanyara Kusanku	42	Kanshu	76	Saifa
9	Chibana No Kushanku	43	Kishimono No Kushanku	77	Sanchin
10	Chinte	44	Kousoukun	78	Sansai
11	Chinto	45	Kousoukun Dai	79	Sanseiru
12	Enpi	46	Kousoukun Sho	80	Sanseru
13	Fukyugata Ichi	47	Kururunfa	81	Seichin
14	Fukyugata Ni	48	Kusanku	82	Seienchin (Seiyunchin)
15	Gankaku	49	Kyan No Chinto	83	Seipai
16	Garyu	50	Kyan No Wanshu	84	Seiryu
17	Gekisai (Geksai) 1	51	Matsukaze	85	Seishan
18	Gekisai (Geksai) 2	52	Matsumura Bassai	86	Seisan (Sesan)
19	Gojushiho	53	Matsumura Rohai	87	Shiho Kousoukun
20	Gojushiho Dai	54	Meikyo	88	Shinpa
21	Gojushiho Sho	55	Myojo	89	Shinsei
22	Hakusho	56	Naifanchin Shodan	90	Shisochin
23	Hangetsu	57	Naifanchin Nidan	91	Sochin
24	Haufa (Haffa)	58	Naifanchin Sandan	92	Suparinpei
25	Heian Shodan	59	Naihanchi	93	Tekki Shodan
26	Heian Nidan	60	Nijushiho	94	Tekki Nidan
27	Heian Sandan	61	Nipaipo	95	Tekki Sandan
28	Heian Yondan	62	Niseishi	96	Tensho
29	Heian Godan	63	Ohan	97	Tomari Bassai
30	Heiku	64	Ohan Dai	98	Unshu
31	Ishimine Bassai	65	Oyadomari No Passai	99	Unsu
32	Itosu Rohai Shodan	66	Pachu	100	Useishi
33	Itosu Rohai Nidan	67	Paiku	101	Wankan
34	Itosu Rohai Sandan	68	Papuren	102	Wanshu

World Karate Federation. Kata Competition Rules. Effective from 1.1.2024. APPENDIX 1: OFFICIAL KATA LIST. Page27

REGISTRATION

SPORTDATA

Registration for competitors and coaches will only be accepted if done through:



<http://bit.ly/2023kayl>

Registration deadline is **Friday October 11th, 2024**

Late registration after this entry date will be charged double!

Check-in on competition day is from 8h00 to 13h00 in the sports hall.

ENTRY FEES FOR COMPETITORS

From U9 to U14: **30 € per person / category**

Every *category change* after registration deadline or on the competition day (due to a false age or weight) **will be charged 30 €.**

Every *late registration from 12th to 16th* **will be charged double (60€).** Requests can be sent by email: karate@karatekayl.lu

From U16 to U21 & Senior & Master Open: **30 € per person / category**

Every *category change* after registration deadline or on the competition day (due to a false age or weight) **will be charged 30 €.**

Every *late registration from 12th to 16th* **will be charged double (60€).** Requests can be sent by email: karate@karatekayl.lu

Registration is only valid after payment.

Fees should be transferred into (and arrived at) our bank account latest **until October 11th.**

Bank account : CHINTO KAYL

IBAN : LU89 0030 4216 8459 0000

BIC/SWIFT : BGLLLULL

Mention : **"Coupe de Kayl 2024"** including the name of the **dojo** and **country.**

Please bring a proof of payment on competition day.

No refunds for no-shows will be issued!

ENTRY FEES FOR COACHES

Coaches:

15 € per coach

Every *late registration*, from 12th to 16th will be charged double (30€).

Requests can be sent by email : karate@karatekayl.lu

Coaches need to **register** via Sportdata.

Coaches must be **older than 16 years**.

Coaches need to wear **tracksuits**.

VALID ACCREDITATION CARDS

For security reasons **competitors and coaches** need a **valid ID photo** that will be printed on the **accreditation cards** (Upload a valid photo via Sportdata before registering)

The face must be clearly recognizable (passport photo format)

Some samples of bad photos we have received over the last years :

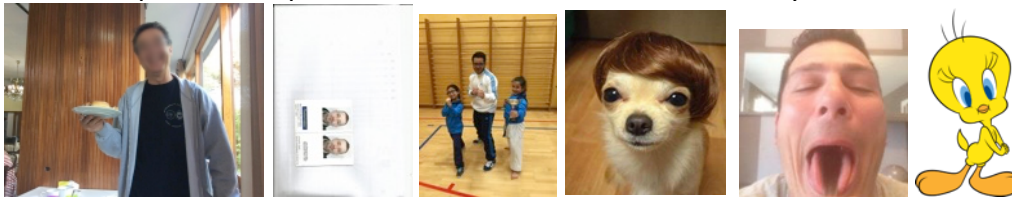

What your photos must look like :

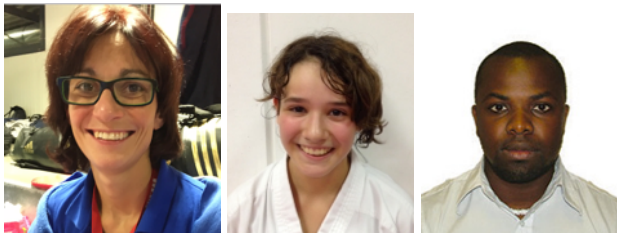

No competitor or coach card without a suitable photo will be issued !

COMPETITION

WKF-rules will be applied for both kumite and kata.

For competitions where the electronic kata judging system is not available the use of manual hand-held scoreboard is used (cf. WKF-Competition-Rules).

PRESENCE

Athletes must be in the warm-up area at least **60 minutes before** start of their category with their accreditation card. After three calls competitors will be disqualified. Only those who are competing and coaches will be allowed in the warm-up and competition area. Coaches must be in tracksuits and clearly display their coaching ID badge.

PROTECTION

The following protections are mandatory (WKF rules are applied):

- Tooth protector;
- Red and blue fist protectors;
- Red and blue shin & foot pads;
- Body protector for all competitors and additional chest protector for female athletes;
- Groin guards;
- Red and blue belts;
- For U10: helmets will be provided by the organizer.

BOUTS DURATION

1 minute 30 seconds for children under 14;
2 minutes for everyone over 14;
3 minutes for seniors and U21.

In case of too many entries our event team reserves the right to change bouts duration.

KATA RULES

Please refer to the Kata regulations in this document on page 3 for more information.

AWARDS AND AWARD CEREMONY

The **awards will be given immediately** after each final, no joint award ceremony will be held.

SPECIAL AWARDS

« KUMITE SENIOR OPEN » & « KATA SENIOR »

In the "Kumite Senior Open" & "Kata Senior" categories, a competitor placed in the top 3 in his/her discipline will be rewarded as following:

- 1. place: 500€;
- 2. place: 300€;
- 3. place: 100€.

IMPORTANT NOTES

Our event team plans to engage a photographer who will take (podium) shots of the competitors.

Photographs will be taken at the event for promotional purposes and will be published on our website (karatekayl.lu) and on social media. However, should anyone have a concern contact the event team prior to the event.

It is the responsibility of each individual, or parent of a competitor if under 18 years of age, to have their own insurance cover for the event. Please advise your competitors accordingly regarding insurance cover. It is the responsibility of the clubs and coaches to ensure that all competitors are aware of this and have been advised of adequate cover.

The event team cannot accept responsibility for any such injury, loss or accident arising from your participation in our event and asks you to be aware, to agree and accept this by entering or giving permission to enter this event.

HOTELS

Luxembourg Airport Hotels

- Hôtel Ibis Luxembourg Airport : Route de Trèves, Findel Luxembourg
- Hôtel NH Luxembourg : Route de Treves, 1019 Luxembourg
- Mandarina Hôtel Luxembourg Airport : 22 Route de Trèves, 2633 Luxembourg

Other hotels : If you come by car or bus

- Hôtel Restaurant Cottage - Rue Auguste Liesch, 3474 Dudelange – **5km**
- Hôtel Brasserie & Restaurant La Charbonnade - 10 Rue du Commerce, 3450 Dudelange – **5 km**
- Hôtel Ibis Luxembourg Sud : Rue de Turi, 3378 Livange – **10 km**

TRANSPORTATION

Special bus service for teams that book rooms at **Luxembourg Airport Hotels** ! This service in not available for other hotels.

The event team will organize your transport to the sports hall in Kayl and back to the hotels. Participation fee is **15€**. Please book this service **before the 23th of September!!!**

Check the document “APPENDIX - TRANSPORT FROM AIRPORT HOTELS TO KAYL.pdf”

Do not hesitate to contact the event team at karate@karatekayl.lu

PARKING

1km – Parking Mairie

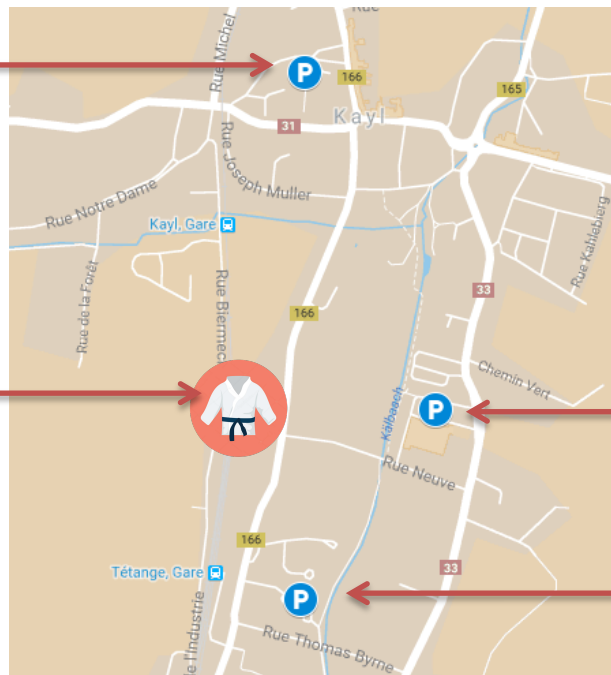

NO PARKING SPACES close to the sports hall !!

600m – Parking Cactus

500m – Parking Schungfabrik